

TMEA Region 3 All-Region Scales

PICCOLO

TMEA Region 3 All-Region Scales, PICCOLO

2

48

TMEA Region 3 All-Region Scales

FLUTE

6

11

18

23

28

33

38

43

48

TMEA Region 3 All-Region Scales, Flute

2

53

58

63

68

TMEA Region 3 All-Region Scales

OBOE

TMEA Region 3 All-Region Scales, OBOE

2

TMEA Region 3 All-Region Scales

ENGLISH HORN

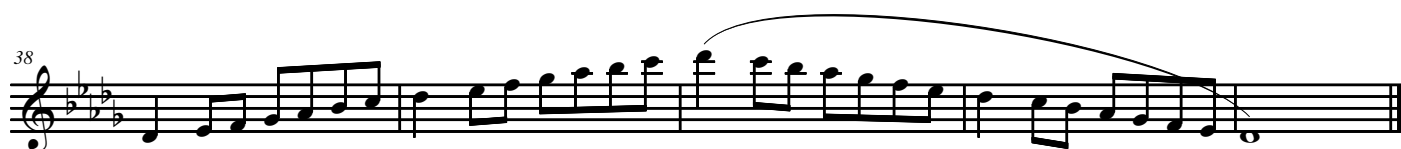

TMEA Region 3 All-Region Scales, ENGLISH HORN

2

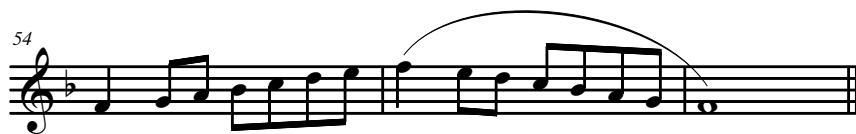

TMEA Region 3 All-Region Scales

BASSOON

TMEA Region 3 All-Region Scales, BASSOON

2

51

TMEA Region 3 All-Region Scales

Eb/Bb CLARINET

TMEA Region 3 All-Region Scales

E♭ ALTO/B♭ BASS CLARINET

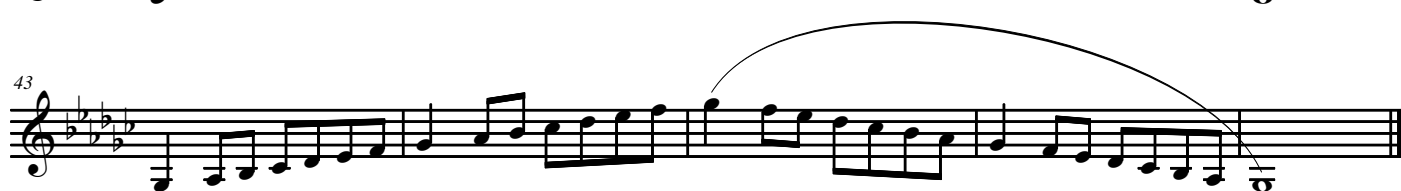
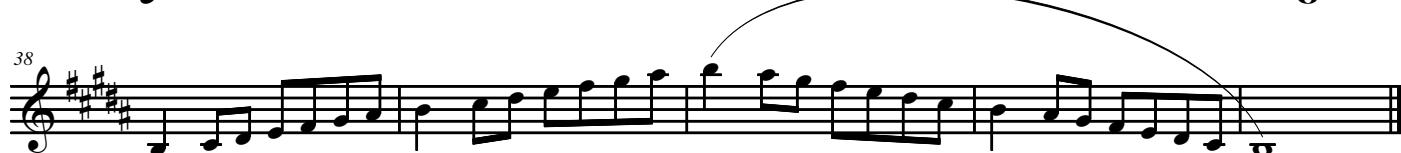
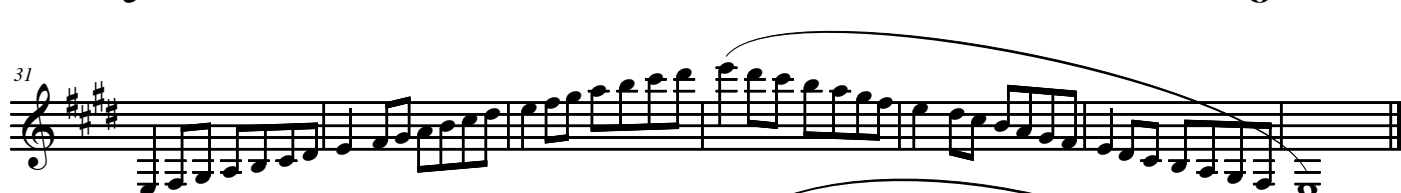
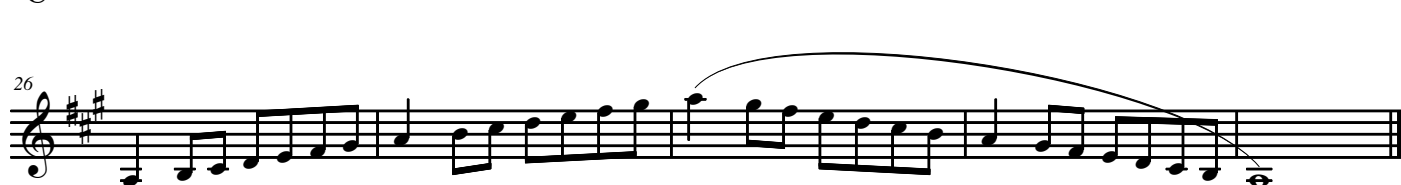
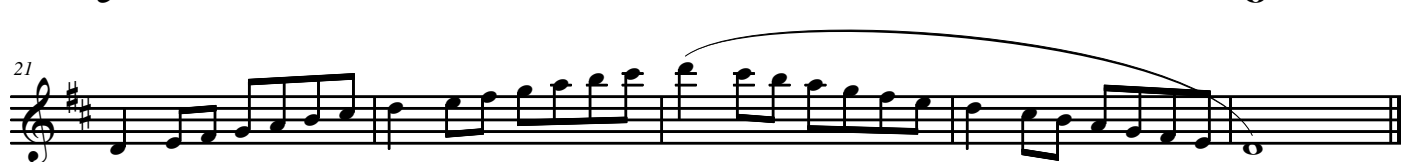
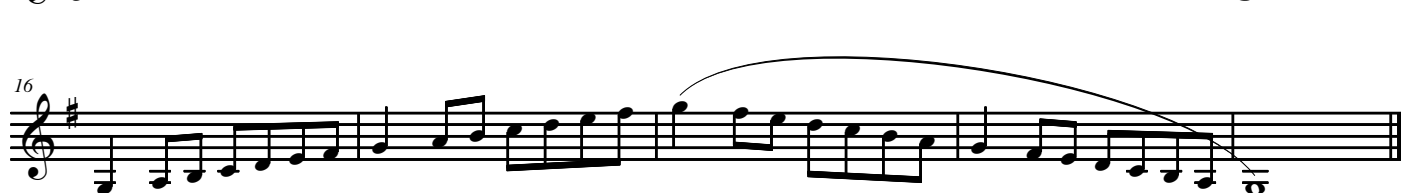

TMEA Region 3 All-Region Scales, ALTO/BASS CLARINET

2

TMEA Region 3 All-Region Scales

E♭ CONTRA-ALTO CLARINET

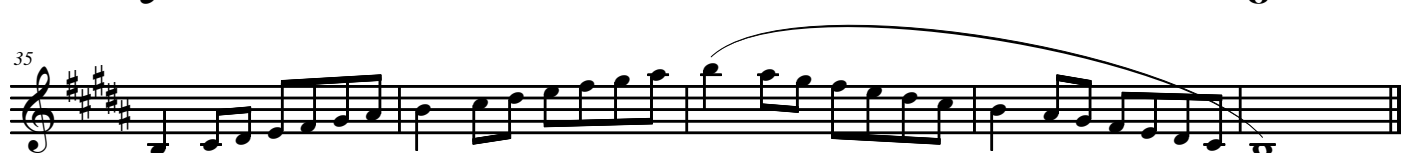
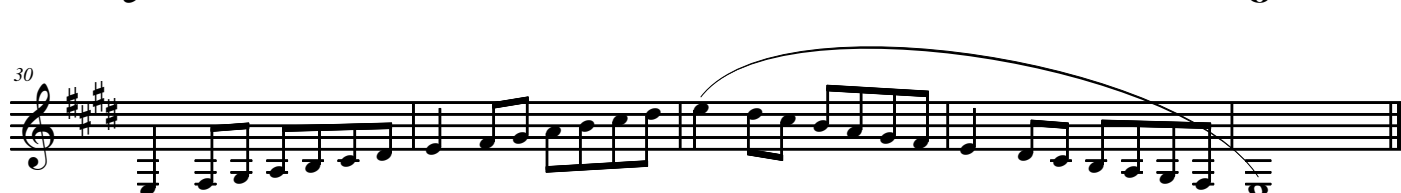
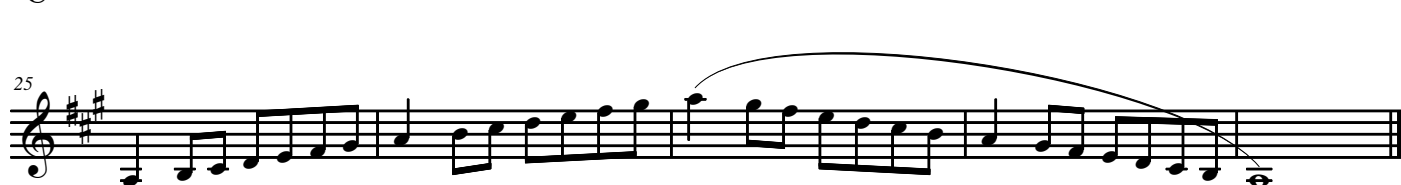
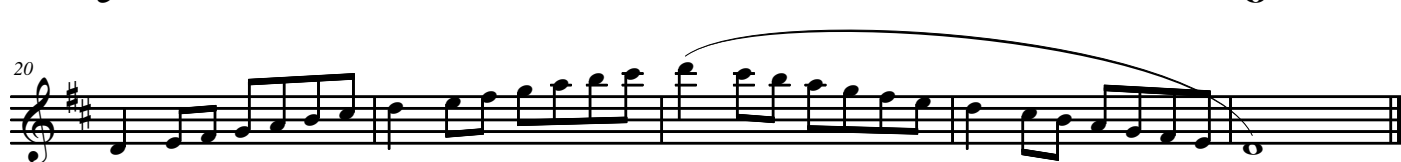

TMEA Region 3 All-Region Scales, CONTRA-ALTO CLARINET

2

TMEA Region 3 All-Region Scales

Bb CONTRA-BASS CLARINET

TMEA Region 3 All-Region Scales, Bb CONTRA-BASS CLARINET

2

TMEA Region 3 All-Region Scales

SAXOPHONES

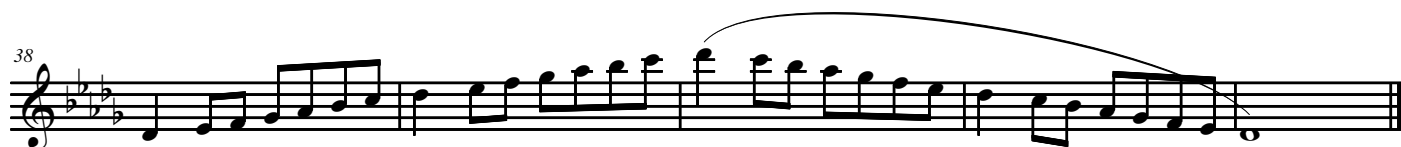

TMEA Region 3 All-Region Scales, SAXOPHONES

2

43

46

51

56

TMEA Region 3 All-Region Scales

TRUMPET

TMEA Region 3 All-Region Scales, TRUMPET

2

TMEA Region 3 All-Region Scales

HORN

TMEA Region 3 All-Region Scales

TROMBONE/EUPHONIUM

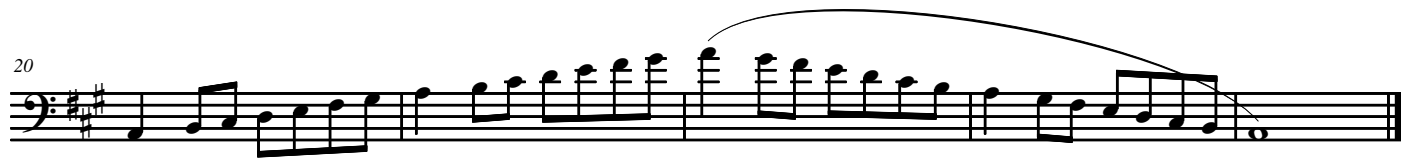
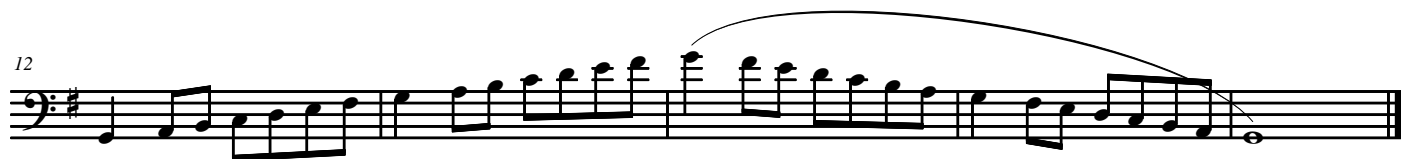
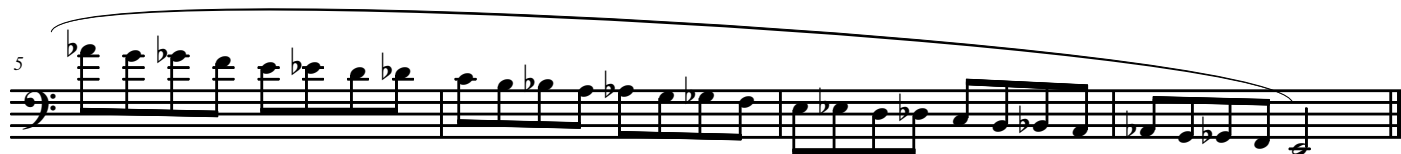

TMEA Region 3 All-Region Scales

BASS TROMBONE

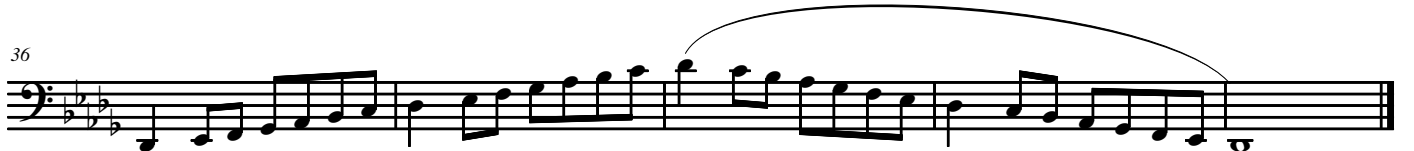
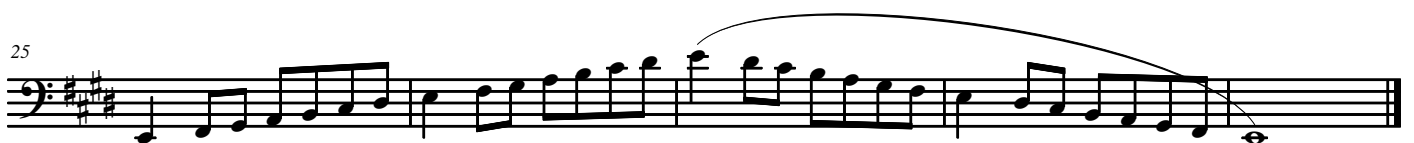
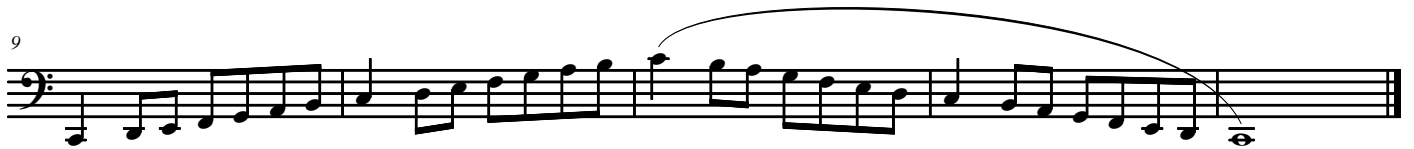

TMEA Region 3 All-Region Scales, BASS TROMBONE

2

41

44

49

52

TMEA Region 3 All-Region Scales

TUBA

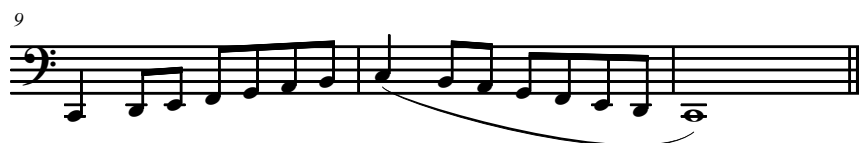

TMEA Region 3 All-Region Scales, TUBA

2

41

